

Patient report

Bio-Rad DATE: 11/09/2018
D-10 TIME: 07:55 PM
S/N: #DJ4I016123 Software version: 4.20-2
Sample ID: 10349928
Injection date 11/09/2018 07:27 PM
Injection #: 20 Method: HbA1c
Rack #: --- Rack position: 5

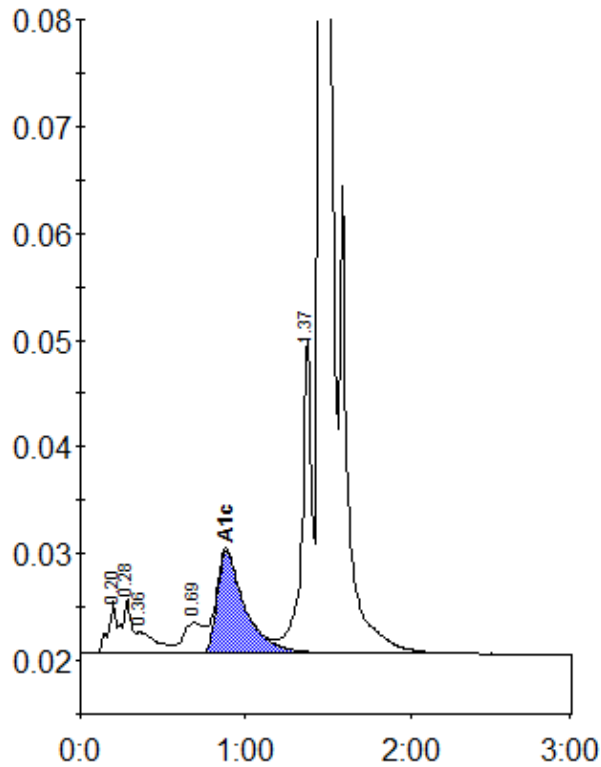

Peak table - ID: 10349928

Peak	R.time	Height	Area	Area %
A1a	0.20	4833	21339	1.0
A1b	0.28	5046	14552	0.7
Unknown	0.36	1986	17877	0.9
LA1c/CHb-1	0.69	2845	24647	1.2
A1c	0.88	9634	112822	7.5
P3	1.37	29389	121645	5.9
A0	1.45	526961	1735771	84.7
Total Area:		2048653		

Concentration:	%
A1c	7.5